

# SPECIAL RELEASE

## Administrative and Support Service Activities Section

### Ilocos Region

2022 Annual Survey of Philippine Business and Industry  
Preliminary Results

**Date of Release:** 16 January 2025

**Reference No.** 2025-003

In 2022, the Administrative and Support Service Activities Section in Ilocos Region had a total of 92 registered establishments. It rose by 16.5 percent from 79 establishments in 2021. Additionally, the total employment in this sector grew by 0.7 percent from 10,138 workers in 2021 to 10,206 workers in 2022.

**Figure 1. Number of Establishments and Total Employment in the  
Administrative and Support Service Activities Section:  
Ilocos Region, 2022 vs 2021**

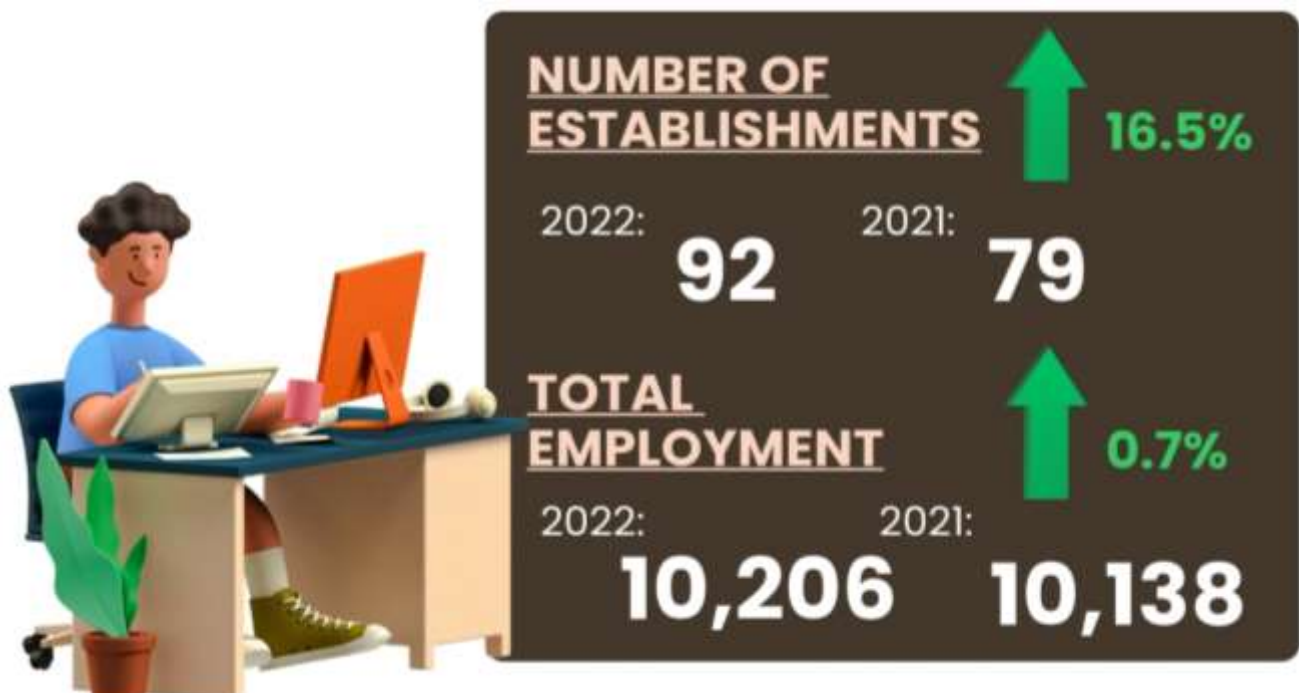

Source: Philippine Statistics Authority, 2022 ASPBI (Preliminary Results)



The average number of workers per establishment released in 2022 was 111 workers. In 2021, there were 128 workers employed per establishment.

On the other hand, the total paid employees showed an increase of 0.7 percent from 10,128 in 2021 to 10,194 in 2022. The record in 2022 was 99.9 percent of the total employment in the same period.

**Figure 2. Average Number of Workers per Establishment and Total Paid Employees in the Administrative and Support Services Activities Section: Ilocos Region, 2022 vs 2021**



Source: Philippine Statistics Authority, 2022 ASPBI (Preliminary Results)



In terms of total compensation in the Administrative and Support Service Activities Sector, the reported data in 2022 was PhP 1.608 billion. This indicates that the total compensation grew by 0.1 percent from PhP 1.606 billion in 2021. Relatively, the average annual compensation per paid employee in 2022 was PhP 157,710 and PhP 158,552 in 2021. This represents a 0.5 percent decrease.

Furthermore, the total expense increased by 4.9 percent from PhP 2.02 billion in 2021 to PhP 2.11 billion in 2022.

**Figure 3. Total Compensation, Total Expense and Average Annual Compensation per Paid Employee in the Administrative and Support Service Activities Section: Ilocos Region, 2022 vs 2021**

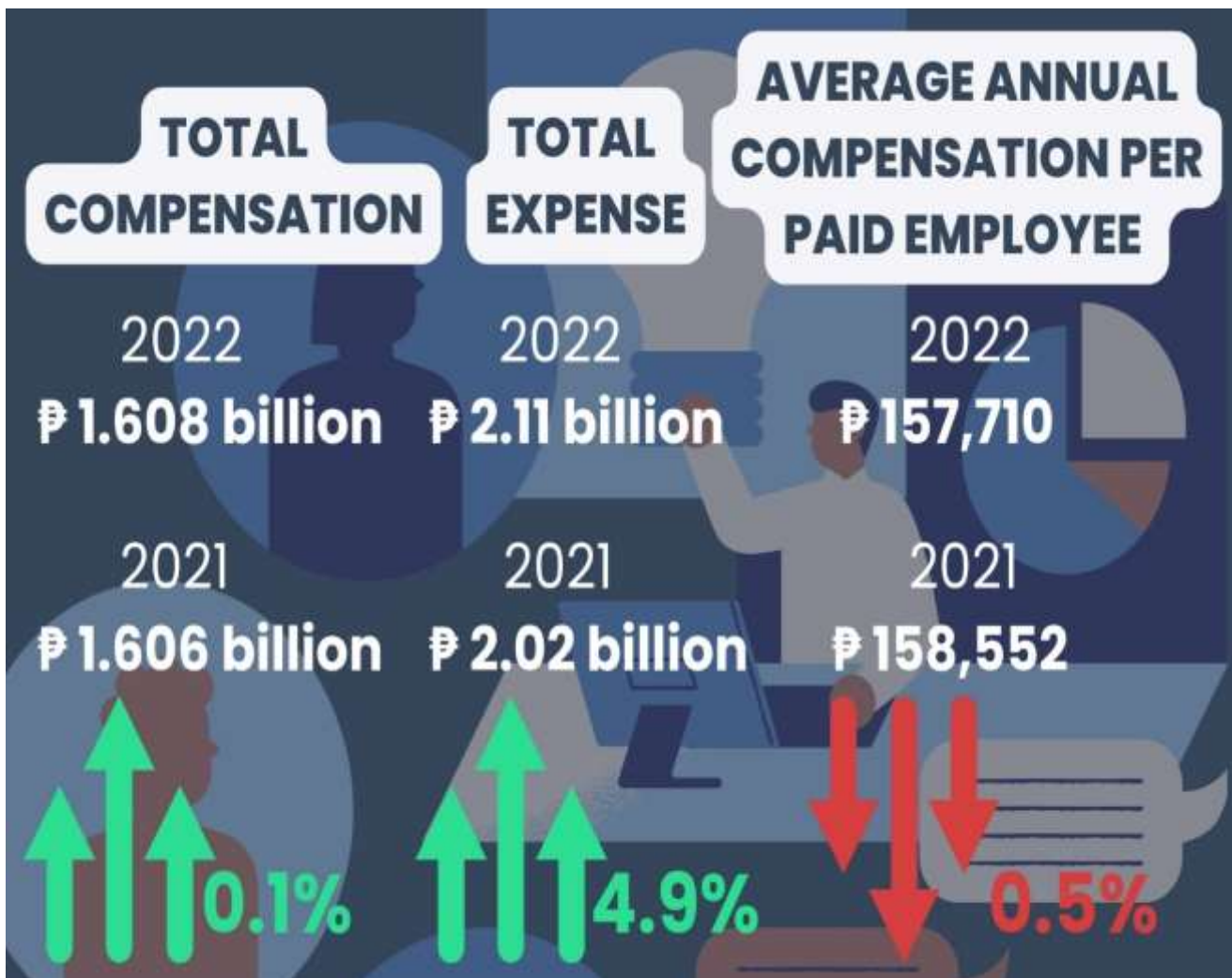

Source: Philippine Statistics Authority, 2022 ASPBI (Preliminary Results)





Compared to 2021, the total revenue rose by 0.8 percent in 2022. The recorded data in 2022 was PhP 2.37 billion, while PhP 2.35 billion in 2021. In addition, the revenue per expense ratio went down by 3.4 percent from 1.16 in 2021 to 1.12 in 2022.

**Figure 4. Total Revenue and Revenue per Expense Ratio in the Administrative and Support Service Activities Section: Ilocos Region, 2022 vs 2021**



Source: Philippine Statistics Authority, 2022 ASPBI (Preliminary Results)



# TECHNICAL NOTES

## 2022 Annual Survey of Philippine Business and Industry

### Background of the Survey

The Annual Survey of Philippine Business and Industry (ASPBI), one of the designated statistical activities of the Philippine Statistics Authority (PSA), generates essential statistics for economic planning and analysis. It is specifically designed to collect and generate information on the levels, structure, performance, and trends of economic activities of the formal sector of the country's economy.

The 2022 ASPBI is the 50th in the series of annual surveys of establishments in the country. It was conducted nationwide in April 2023 with 2022 as reference period.

### Concepts and Definition of terms

An **establishment** is defined as an economic unit under a single ownership or control which engages in one or predominantly one kind of economic activity at a single fixed location.

An establishment is categorized by its economic organization, legal organization, industrial classification, employment size, and geographic location.

**Compensation** is the sum of salaries and wages, separation/retirement/terminal pay, gratuities, and payments made by the employer on behalf of the employees such as contribution to SSS/GSIS, ECC, PhilHealth, Pag-ibig, and, etc.

**Expense** is the cost incurred by the establishment during the year whether paid or payable. This is treated on a consumed basis. Valuation is at purchaser price including taxes and other charges, net of rebates, returns, and allowances. Goods and services received by the establishment from other establishments of the same enterprise are valued as though purchased.





**Paid employees** are all persons working in the establishment and receiving pay, as well as those working away from the establishment paid by and under the control of the establishment. Included are all employees on sick leave, paid vacation, or holiday. Excluded are consultants, home workers, receiving pure commissions only, and workers on indefinite leave.

**Revenue** is the cash received and receivables for goods/products and by-products sold and services rendered. Valuation is at producer prices (establishment) net of discounts and allowances, including duties and taxes but excluding subsidies.

**Revenue per expense ratio** is a financial metric that measures how much a company spend to generate a revenue.

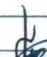
  
**ATTY. SHEILA O. DE GUZMAN**  
Regional Director, RSSO 01 

Designation	Initial	Date
SSS/ OIC-SOCD	TBO 	13 Jan 2025
SrSS	DAPR 	13 JANUARY 2025
SA-COSW	JNDM 	13 January 2025



Parammata Bldg. C, Diversion Road, Sitio 5, Brgy. Biday,  
City of San Fernando, La Union  
Telephone: (072) 888-2582, (072) 607-0247  
<https://rsso01.psa.gov.ph>

Certification No. PHP