

SPECIAL RELEASE

Mining and Quarrying Sector Ilocos Region

2021 Annual Survey of Philippine Business and Industry

Date of Release: **22 December 2023**

Reference No. : **2023-067**

The 2021 Annual Survey of Philippine Business and Industry (ASPBI) final results revealed that in the Ilocos Region, there were 39 registered establishments and 873 employees in the Mining and Quarrying sector. This indicates that, on the average there were at least 22 employees per establishment.

The number of registered establishments increased by 34.5 percent from 29 in 2020. Meanwhile, the number of employees under Mining and Quarrying increased by 18.3 percent from 738 in 2020 to 873 in 2021.

Figure 1. Number of Establishments and Employees
in the Mining and Quarrying Sector Ilocos Region: 2020 vs 2021



Source: Philippine Statistics Authority, 2021 ASPBI (Final Results)

In 2021, the total paid employees of Mining and Quarrying sector in the Ilocos Region were recorded at 863 workers, 98.9 percent of the total employment. This record was higher by 18.7 percent compared to the 727 paid employees in 2020.

Figure 2. Total Paid Employees in the Mining and Quarrying Sector Ilocos Region: 2020 vs 2021

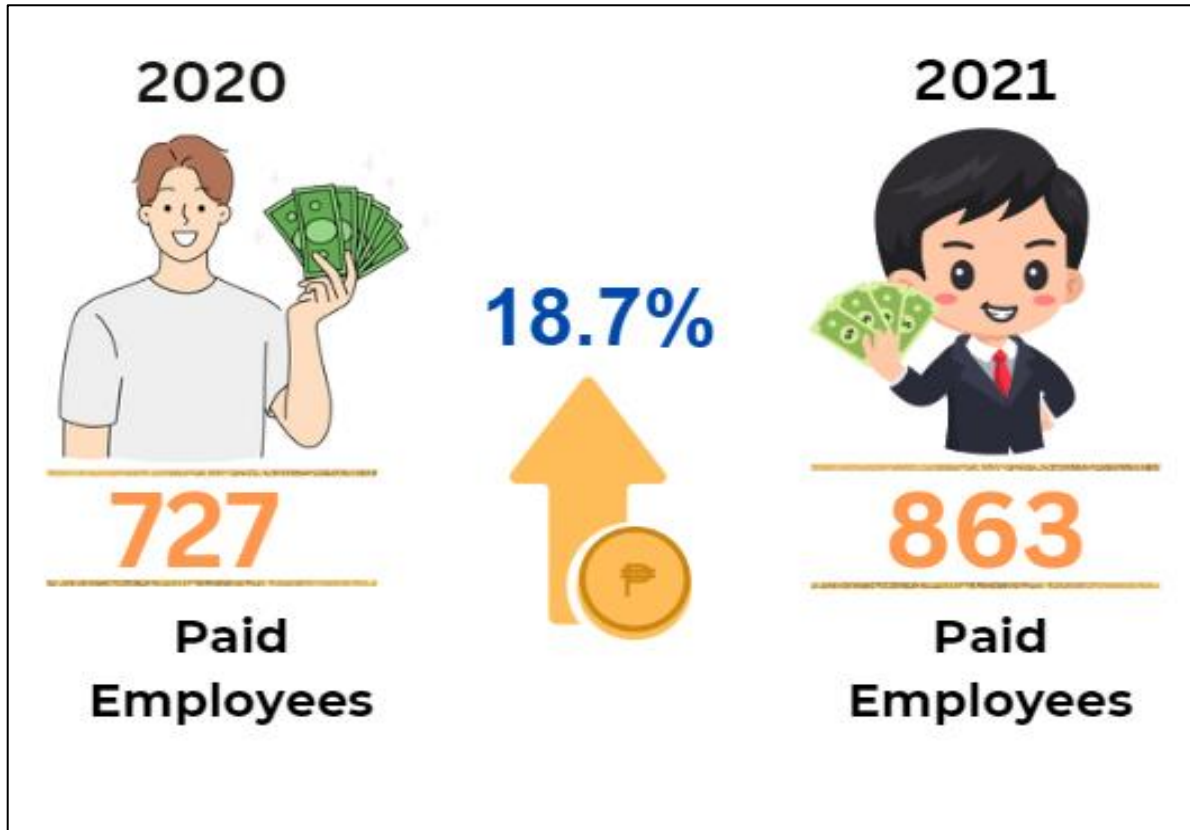

Source: Philippine Statistics Authority, 2021 ASPBI (Final Results)

In Ilocos Region, the total expense for the Mining and Quarrying sector was recorded at 1.3 billion in 2021, lower than the 1.1 billion incurred in 2020. Other expenses in 2021, reached 1.16 million.

Meanwhile, the total revenue generated in Mining and Quarrying sector increased by 48.6 percent from 950.1 million in 2020 to PhP 1.4 billion in 2021.

With the total compensation recorded in the region was at PhP 118.03 million in 2021, an increase of 54.0 percent from PhP 76.66 million in 2020.

Figure 3. Total Expense and Total Revenue in the Mining and Quarrying Sector Ilocos Region: 2021

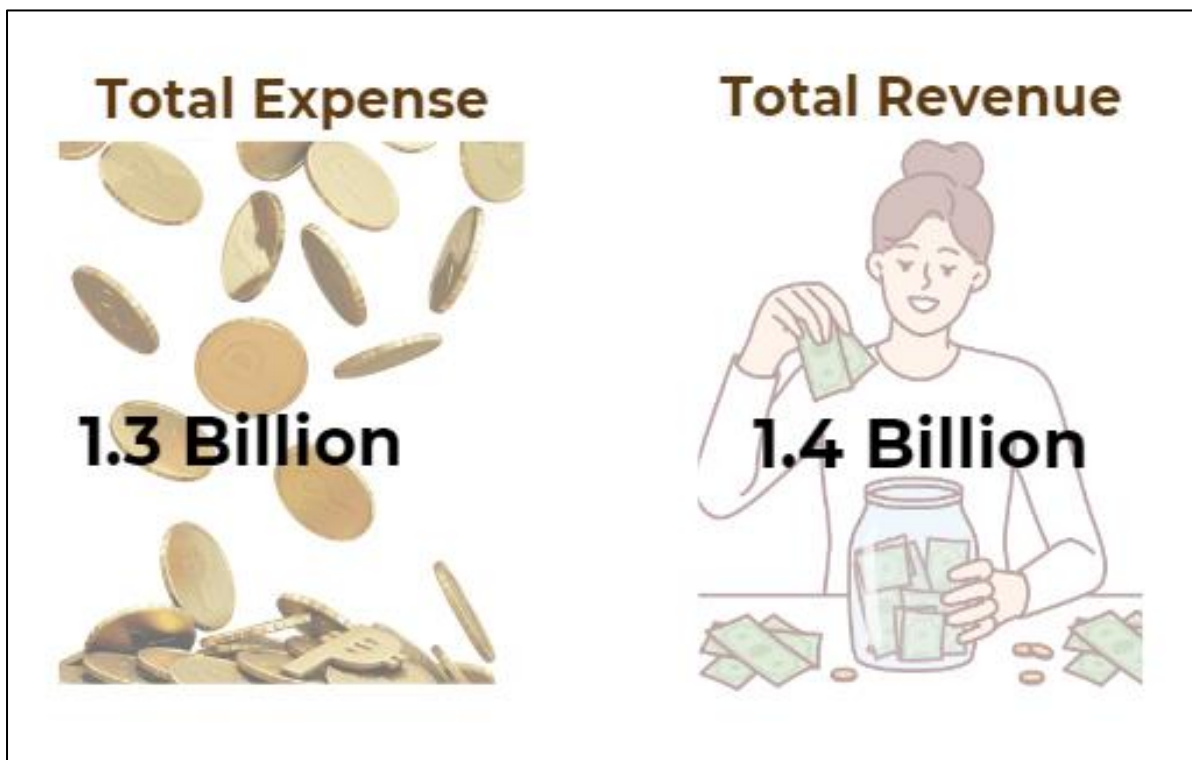

The average annual compensation paid per employee in the Ilocos Region for the Mining and Quarrying sector was recorded at 136.77 thousand in 2021. This translated to a revenue per expense ratio of 1.10 which means that there is a 0.10 revenue per peso expense. The value is 29.7 percent higher than 2020 which recorded 105.44 thousand average annual compensation per paid employee.

Figure 4. Average Annual Compensation per Paid Employee for Mining and Quarrying Section, Ilocos Region: 2020 vs 2021

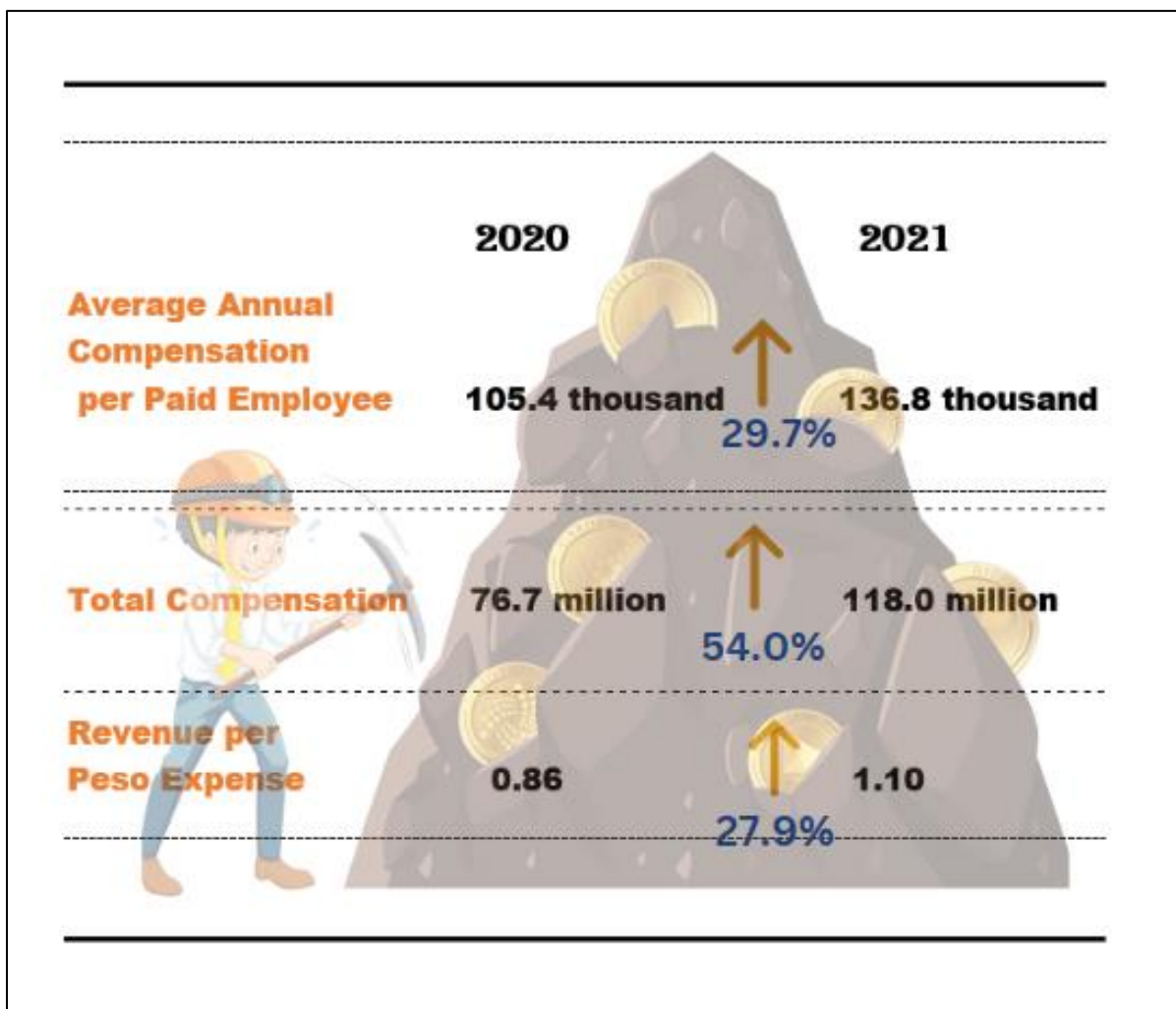

Source: Philippine Statistics Authority, 2021 ASPBI (Final Results)

TECHNICAL NOTES

2021 Annual Survey of Philippine Business and Industry

Background of the Survey

The Annual Survey of Philippine Business and Industry (ASPBI), one of the designated statistical activities of the Philippine Statistics Authority (PSA), generates essential statistics for economic planning and analysis. It is specifically designed to collect and generate information on the levels, structure, performance, and trends of economic activities of the formal sector of the country's economy.

The 2021 ASPBI is the 49th in the series of annual surveys of establishments in the country. It was conducted nationwide in April 2022 with 2021 as reference period. In this round of the ASPBI, the 2021 Survey on Information and Communications Technology (SICT) is a rider to this survey.

Concepts and Definitions of Terms

An **establishment** is defined as an economic unit under a single ownership or control which engages in one or predominantly one kind of economic activity at a single fixed location.

An establishment is categorized by its economic organization, legal organization, industrial classification, employment size, and geographic location.

Compensation is the sum of salaries and wages, separation/retirement/terminal pay, gratuities, and payments made by the employer on behalf of the employees such as contribution to SSS/GSIS, ECC, PhilHealth, Pag-ibig, etc.

Expense is the cost incurred by the establishment during the year whether paid or payable. This is treated on a consumed basis. Valuation is at purchaser price including taxes and other charges, net of rebates, returns, and allowances. Goods and services received by the establishment from other establishments of the same enterprise are valued as though purchased.

Paid employees are all persons working in the establishment and receiving pay, as well as those working away from the establishment paid



by and under the control of the establishment. Included are all employees on sick leave, paid vacation, or holiday. Excluded are consultants, home workers, receiving pure commissions only, and workers on indefinite leave.

Revenue is the cash received and receivables for goods/products and by-products sold and services rendered. Valuation is at producer prices (ex-establishment) net of discounts and allowances, including duties and taxes but excluding subsidies.

ATTY. SHEILA O. DE GUZMAN, CPA
Regional Director

JYY/TBO/DAPR/MTE

